

FILED  
 GREENVILLE CO. S. C.  
 MAY 27 3 45 PM '77  
 CONNIE S. TANKERSLEY  
 R. L. C.

Annice Feck

Deed Book 770, Page 149  
 Plat by Walter L. Davis, 3-12-74 copied

Plat by Walter L. Davis  
 3-12-74 copied

James W. Edwards  
 and  
 Mattie Louise Edwards  
 Plat by Walter L. Davis, 4-25-77

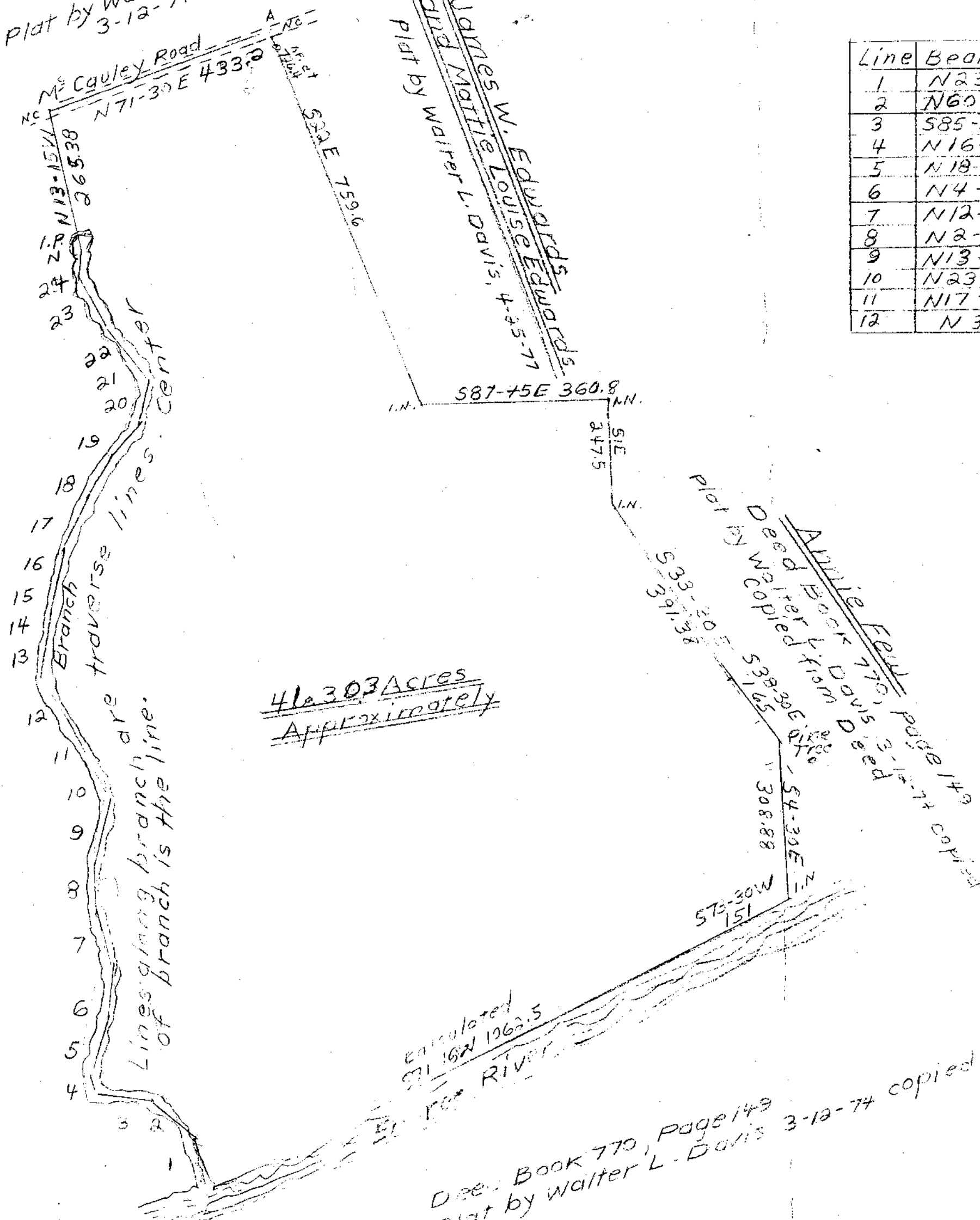

Line	Bearing	Dist	Line	Bearing	Dist
1	N23W	106.92	13	N10-15E	60
2	N60-45W	89.1	14	N1-30E	49
3	S85-30W	100	15	N13-30E	58.4
4	N16-15W	43.5	16	N34-45E	61
5	N18-15E	100	17	N28E	100
6	N4-15E	100	18	N31E	100
7	N12-30W	100	19	N37E	100
8	N2-30W	100	20	N12-15E	76.4
9	N13-30E	100	21	N42-30W	58
10	N23-30W	57	22	N36-15W	81
11	N17-45W	115.8	23	N27-15W	81
12	N35W	100	24	N8-45E	57

Legend  
 i.i.i. - iron pin - new  
 i.o. - iron pin - old  
 n.c. - no corner

NOTE: From corner A it is 751.5 along McCauley road to the intersection of a public road. I surveyed only the lines S22E 753.6 and S87-45E 360.3 on this date (4-25-77). All other lines are surface measurements and magnetic bearings from a plat of 3-12-74.

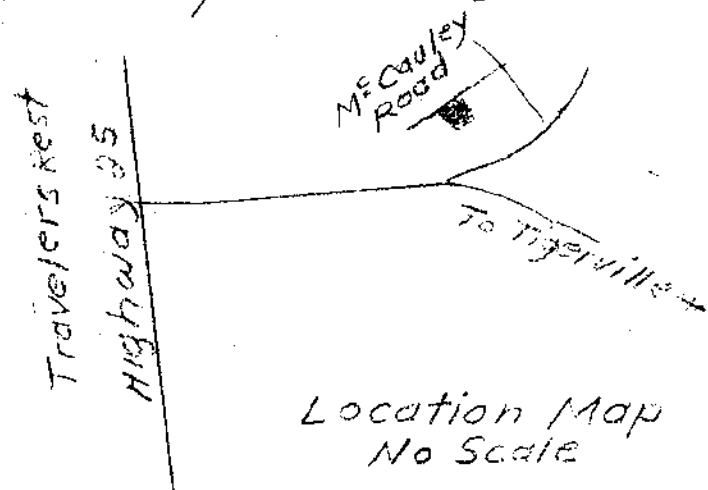

MICROFILMED

South Carolina - Greenville County

Property of James W. Edwards and Mattie Louise Edwards  
 Refer to Block 50, Tract 34

This property is subject to any restrictions, utility or road easements or right of ways that may exist.

"I hereby certify that the ratio of precision of the field survey is (see above note) and that the area was determined by the double meridian distance method of area calculation."

✓ 6-C-23

MAY 27 1977

32566

Walter L. Davis - Reg. 1261  
 206 East Jones Ave.  
 Pickens, S. C. 29671  
 T-12. 878-6543

April 25, 77



01 05' W 270 3.00 M

0 100 200 400  
 Scale: 1" = 200'

DB16

C1E + 3